XXX EDITION

OUR BUSTIEST ISSUE OF THE YEAR!



SCORE

#1 IN BIG BOOBS

JUNE 2013

THE SCORE GROUP®

TITS FROM E-CUPS TO K-CUPS

Lana's amazing growth spurt

Explore Vanessa's super-hairy bush

VIDEO INSIDE

Dolly Delight

J-cupper turns her rack into an ice cream sundae!

Download latest magazines for free

MAGDOWNLOAD.ORG



















































SCORE®

JUNE 2013 Volume 22 - Number 6

CONTENTS

FEATURES

12 DVD PICK
A photo preview of *Stacked & Sticky*, featuring the hardcore video debut of girl-next-door Maggie Green, plus 11 more well-fucked, cum-coated naturals.

DEPARTMENTS

5 SCORECARD
A forum for readers' letters. This issue: what do the studs say, the blanket jack and loose lips.

19 BOOB BEAT
Boobs in the news by columnist Elliot James. This issue: boobs 'n' beer & the seatbelt effect.



NOTICE: THIS IS ADULT MATERIAL. All of the performers/models, and all of the characters that they portray, were over 18 years of age at the time of the photography. The content is inappropriate for minors, and appropriate care should be taken to ensure that it is not viewed by anyone under 18 years of age.

Retail price: USA: $8.99; Canada: $9.99; UK: £4.50. Bonus Edition: USA: $11.99; Canada: $13.99. This is: June 2013, Vol. 22, No. 6 (on sale March 19, 2013). © 2013 by The SCORE Group and Quad Int'l., Incorporated, all rights reserved. Republishing in whole or in part, including, but not limited to, any electronic media, is expressly forbidden except with written permission of The SCORE Group. *Naughty Neighbors®*, *Leg Sex®*, *40Something®*, *Voluptuous®* and *SCORE®* are registered trademarks of The SCORE Group and Quad Int'l., Incorporated. *18eighteen™* is a trademark of The SCORE Group and Quad Int'l., Incorporated, registration pending as of publication. The SCORE Group, and Quad Int'l., Incorporated, certify to all commercial purchasers that the aforesaid materials are in full compliance with the requirements of 18 U.S.C. § 2257 and associated regulations. **Editorial Office:** 1629 N.W. 84 Ave., Miami, FL 33126. Publisher disclaims all responsibility to return unsolicited material, and all rights in materials published vest in The SCORE Group and *SCORE*. **LETTERS** are assumed to be for publication, unless otherwise endorsed, and may be edited. This periodical is sold subject to the following conditions: it shall not be lent, resold, hired out or otherwise disposed of in a mutilated condition or in an unauthorized cover by way of Trade, except at the full retail price, or affixed to or as a part of any publication or advertising, literary or pictorial matter whatsoever, without the expressed written consent of the publisher. Any similarity between an individual person or people depicted in the fiction or artwork in this magazine and any real person or people is purely coincidental and is not intended as a representation of any particular individual or class of people. **PRINTED IN CANADA**

SCORE (ISSN #1073-2438) is published 13 times a year, monthly, plus an additional issue in October for $59.95 per year in the USA and $89.95 in Canada, by The SCORE Group, 1629 N.W. 84 Avenue, Miami, FL 33126. Periodicals Postage Paid at Miami, FL and Additional Mailing Offices. **POSTMASTER:** Please send address changes to *SCORE*, 1629 N.W. 84 Avenue, Miami, FL 33126.

The records required by 18 USC 2257 and associated regulations with respect to this product (and all graphical materials associated therewith) are kept at the office of the Publisher at the following location: Custodian of Records, The SCORE Group, a division of Quad Int'l., Incorporated, 1629 N.W. 84th Ave., Miami, FL 33126.


BEVERLY PAIGE
PAGE 40


MERILYN SAKOVA
PAGE 66


ROXI RED
PAGE 54


DVD PICK
PAGE 12


DOLLY DELIGHT
Want some ice cream? She serves it on her J-cup rack!
PAGE 24


CLAUDIA KEALOHA
PAGE 88


ALURA JENSON
PAGE 76


VANESSA
PAGE 32

With the SCORE Multimedia Subscription, YOU can have everything!

...Well, almost everything

Get 12 ISSUES of SCORE
PLUS
12 BONUS XXX DVDS
FOR ONLY
$79.95!



Or get 12 ISSUES of the magazine only for just $59.95

TOLL FREE 1-800-421-0760 ➤ OUTSIDE U.S. & CANADA +1-305-662-5959

➤ **24/7 FAX** +305 • 662 • 5952 ➤ **MAIL TO:** The SCORE Group, (Dept. SCO613) 1629 N.W. 84 Avenue, Miami, FL 33126 USA

❑ SEND ME 12 ISSUES OF *SCORE* WITH THE XXX DVD FOR $79.95/C$119.95/£74.95/€93.95

❑ SEND ME 12 ISSUES OF *SCORE* (MAGAZINE ONLY) FOR $59.95/C$99.95/£62.95/€77.95

Allow 4-to-6 weeks for delivery of first issue. All magazines will arrive in a discreet envelope to protect your privacy. By signing below, you certify that you are at least 18 years old. We accept checks and money orders in U.S.$, £, €and CAD. Credit card orders must provide exact billing address if different from mailing address. No discounts on magazine subscriptions and some additional restrictions may apply. ***Free shipping offer available to U.S. subscribers only. 15% discount available to U.S., Canada, UK and Mexico subscribers only.** Discounts and free shipping offers cannot be combined with any other discount offers and may be revoked at any time at the sole discretion of The SCORE Group.

➤ **PLEASE INDICATE:** ❑ ***New*** ❑ ***Renewal*** *All special offers mentioned above are non-transferable and are applicable as long as your *SCORE* subscription remains current. Non-multimedia subscribers will receive credit for all paid non-delivered issues that will be applied towards the purchase of the DVD Bonus subscription.

➤ **PAYMENT METHOD:** ❑ Check ❑ M.O. ❑ M / C ❑ VISA ❑ DISCOVER ❑ AMEX CARD #_____ EXP._____

PROVIDE SECURITY CODE: (LAST 3 DIGITS ABOVE SIGNATURE)_____ **AMEX CARDHOLDERS** (ENTER THE 4 DIGITS ABOVE CARD #)_____

NAME_____ **AGE**_____ **CUSTOMER ID #**_____

ADDRESS_____ **EMAIL**_____

CITY_____ **STATE/COUNTRY**_____ **ZIP/POSTAL CODE**_____

SIGNATURE_____

CREDIT CARD ORDERS WILL NOT BE PROCESSED WITHOUT A SIGNATURE AND SECURITY CODE

SCO613


Spectacular Rukhsana rocked a sheer body-suit in the Nov. '08 issue.

FROM ITALY WITH LOVE FOR RUKHSANA, AMBER & MERILYN

Dear *SCORE*,

I'm from Italy and I've known your magazine for a few months. I first bought some digital editions and they were absolutely stunning, so full of beauties that it is almost impossible not to have something hard after you've read them.

But I decided to buy some old printed editions (Nov. '08, Sept. '08 and Aug. '05). Sometimes I love to look at the pictures in the old way (and when the pictures are of Rukhsana, Amber Brooks and Merilyn Sakova, it's a party wank). When they finally arrived, I was terribly excited and ready to jerk off. I leafed through all the magazines (with one hand, of course) before reaching the climax, and when it came, it was fantastic! I had never cum so much. I was very impressed!


All eyes were on Amber Brooks in the Aug. '05 issue.

And so, what to say? The less *SCORE* you buy, the less cum you make!–Stefano, via email

IT WAS GOOD FOR THE GIRL. WAS IT GOOD FOR THE STUD?

Dear *SCORE*,

Please convey my respects to Kelly Christiansen's husband for encouraging his gorgeous wife to pose and fuck for your cameras? Kelly's XXX layout in your March '13 issue is fantastic. I was so excited when I saw her that I almost came in my pants. Fortunately, I managed to get my cock out in time. Kelly is truly one of the greats. And I am sure many readers will join me in complimenting her and expressing their respects to her husband.


We're assuming the guy attached to the cock is having a good time with Kelly.

In the write-ups that accompany your XXX layouts, I'd like to see a comment or two from the male partner describing the experience. Just a couple of brief opinions about how this girl compares to other *SCORE* girls he has fucked. Is she highly skilled orally? Did she appear to really enjoy the sucking and fucking as much as he did? How did her pussy taste? Such comments would help me enjoy the girl even more intensely than I would without the comments. I think many readers would like to read a professional stud's opinion of the lady. I hope that Johnny enjoyed Kelly as much as I enjoy seeing the photos, and I would enjoy reading his opinions (briefly!) about the experience.


It's not hard to figure out why Eva Notty is so popular with *SCORE* Men.

Another thought about the issue: I had never been a major fan of Eva Notty until I saw her wonderful layout in the March issue. But I will certainly be her fan from now on. Please convey to Eva both my apologies for not realizing how great she is and my compliments for her exciting photos in this issue.–R.N., New Jersey, via email

Dear R.N.: Usually, our studs show how much they enjoy our girls by cumming on their tits or faces. Many readers don't even want to see the studs' faces. Would any of you like to hear what they have to say?

SEND YOUR LETTERS!

If you have comments, criticisms or suggestions, send them to: *SCORE*CARD, 1629 N.W. 84 Ave. Miami, Florida 33126. Or email us at score@scoregroup.com






Gya busted out of a sweater in the March '13 issue. Should she get a full layout?

LETTERS, WE GET LETTERS. AND HE DOESN'T LIKE ALL OF THEM.

Dear *SCORE*,

L.S., who wrote in saying he wants to see more girls getting their pussies eaten in *SCORE*, is right ("Scorecard," March '13). When a girl has her legs spread and having her pussy eaten, she is in a totally subservient position. She is also letting us know, "I am enjoying this and I can't wait to get that cock."

I thought two letters were stupid and should not have been published. Who gets off on dirty sneakers? T.P. is a real freak if he's looking at a girl's shoes instead of her tits and pussy, and


Maserati's big tits were a big hit in the March '13 issue. They're J-cup naturals.

SCORE

PUBLISHED BY THE SCORE GROUP

JOHN FOX *president & CEO*

EDITORIAL

DAVE ROSENBAUM *editor*

STEVE SERO *art director*

ELLIOT JAMES *associate editor*

BRUCE ARTHUR *Scorecard editor*

PRODUCTION

ANDRES BASTIDAS *I.T. manager*

MICHAEL FEDERICI *print operations manager*

CUSTOMER SERVICE AND SUBSCRIPTIONS

For inquiries regarding existing *SCORE* subscriptions, please write to:

***SCORE* Customer Service**

1629 N.W. 84 Avenue, Miami, FL 33126 USA

Phone: 305-662-5959 Fax: 305-662-5952

Email: cservice@scoregroup.com

CIRCULATION

BOB CERMAK

North American circulation manager

Email: BCermak2001@verizon.net

NORTH AMERICAN DISTRIBUTION

CURTIS CIRCULATION COMPANY

Phone: 201-634-7400 Fax: 201-634-7499

CHRIS REARDON

account executive

DEBBIE WHELAN

international sales

UK DISTRIBUTION

COMAG

Tavistock Road

West Drayton, Middlesex

UB7 7QE UK

Phone: 01895 433600 Fax: 01895 433602

account manager: Robert Smith

ADVERTISING

AMERICAN MEDIA WORKS

JOHN ROMANO & JAIME ROMANO

account executives

Phone: 914-273-6309 Fax: 914-273-3215

Email: JR228@aol.com

I think he knows it.

Also, S.M., boobs are not the cocks of women. Boobs have nothing to do with cocks, other than a girl's boobs are a nice place to put your cock.

I liked Rockell, Natalie and Maserati. The "Sweater Stretchers" layout was also interesting. Please put Gya in *SCORE* if you haven't already.–W.G., Montpelier, Vermont

WE SHOULD HAVE CALLED IT THE "HEAVY WINTER WEAR SPECIAL"

Dear *SCORE*,

The "Sweater Stretchers" spread in


Is Crystal wearing a genuine sweater? Do you even care?

your March '13 issue was pretty good. I'd give it an eight on a scale of one to 10. The cleavage was awesome. However, not all of the girls were wearing sweaters, which Webster's dictionary defines as "a knitted or crocheted jacket or pullover." Of the 13 girls, I believe only Janet Jade and possibly Crystal Gunns were wearing pullovers that were knitted or crocheted. The others girls in the pictorial seemed to be wearing cotton blouses, which are not sweaters.


Janet keeps 'em warm.

Please do a sweater proper spread in which every one of the girls is wearing a genuine sweater, preferably long-sleeved and made of wool.–D.G., Liverpool, England

WE KNOW ABOUT THE BLANKET JERK, BUT JACKING FOR DAYS?

Dear *SCORE*,

I love jerking off to *SCORE* and V-Mag, and I'm lucky to have a busty girl who loves reading them and having cum sessions with me. But, of late, I love to solo it with the blanket rub jerk.

I love to move my hips up and down and back and forth so my penis rubs against the blanket. It takes a while until ejaculation, but it feels good.

But even better, as I recently experienced with a busty escort, is that with help, I could jerk for days! It was daunting at first, but the rush and joy this stimulant did was amazing. I now am naked and ready for my cock to be injected and more hours and hours of masturbation with *SCORE*. I love been naked and open to things I never thought I would do.–Name and address withheld, via email

MAYBE THE STRANGEST LETTER IN THE 21-YEAR HISTORY OF *SCORE*

Dear *SCORE*,

Rockin' Rockell (March '13) is your next superstar. Blonde hair, big bosom and long legs. I think I'm in love. Please do not besmirch this Southern beauty by having one of your greasy studs besmirch her with his oily worm.

Natalie Fiore has remained true to


From head to toe, Rockell (March '13) has what it takes.

A PORTRAIT OF THE MODEL AS A BUSTY MILF: A READER'S VISION

Dear *SCORE*,

I really enjoyed the photo spreads in the Holiday '12 issue. So many wonderful, massive-titted women. The models that caught my erection attention were Bella Blaze, Melissa Reed, Roxanne Miller and the amazing Beshine.

I was turned on and inspired by the photographs of Tahnee Taylor. Her smile has a charm that tells me she has a lot to offer in a sexual kind of way. Her mature boobs are the nicest naturals tits I've ever seen in *SCORE*. Her wonderful bum looks amazing.



I created a portrait of her. I hope you'll consider publishing it. I hope you'll consider more photography of her in your sexy magazine–Charles, via email

VIDEO SCOREBOARD

OUR TOP 10 BEST-SELLING DVDs

1 *RIPE RACKS 2*
K-cup newcomer Roxi Red–the newest member of *SCORE*'s "20 Club"–is one of 12 all-natural, stacked babes you get in this two-disc set.

2 *GREATEST BIG-BUST DVD VOL. 3*
Forty-eight girls (all of them natural) on four DVDs, covering 826 minutes of running time make this blowout your desert-island DVD.

3 *THE BREAST OF SCORELAND 2*
Of course, nobody on that deserted desert island is going to complain if you show up with this four-disc set. 18 XXX scenes, 18 solos.

4 *FUCKIN' NATURALS*
Fuckin' naturals with their big, fuckin' tits fuck big, hard cocks. Lana Ivans, Siri, Kitana Flores, Krystal Swift, Beverly Paige, Desiree, etc., etc.

5 *COCOA NUT BUSTERS*
This multi-disc XXXtravaganza features 15 mocha babes whose mocha tits jiggle when they suck and fuck. And they do suck and fuck!

6 *V-GIRLS NEXT DOOR*
Twelve naturally super-stacked girls, the busti-est of the busty, including Micky Bells, Natalie Fiore, Leanne Crow and Terri Jane. Bombs away!

7 *BUSTY COCK WORSHIPPERS 3*
Twenty-two girls, over eight hours of XXX action. Anal, facials, creampies and more. Something for everyone, everything for someone.

8 *VOLUPTUOUS XTRA #14*
Siri fucks. So do nine other naturally blessed babes, including Rachel Love, Goldie Ray, Desiree, Czech Jana and Brandy Talore.

9 *VALORY'S VAULT*
2012 Model of the Year Valory Irene on-location in the Dominican Republic and Portgual. She's a schoolgirl, belly dancer, dominatrix and more.

10 *HERE CUMS CHRISTY*
She sucks. She fucks. She wraps her big, natural tits around cocks. She eats pussy. She drills her cunt with big toys. She's Christy Marks.

All videos may be purchased at eBoobStore.com or by calling 1-800-421-0760 (U.S. & Canada) or 001-305-662-5959 (International). Or see many of them now at SCOREonDemand.com.
COMING SOON: ***Cocoa Nut Busters 2*** **features Maserati, Stacy Adams, Sadie Blooms, Natasha Dulce, Melissa Reed, Kristina Milan and six more black 'n' stacked babes in XXX action. These are some of the biggest naturals tits ever, and they're getting coated in nut sauce.**


Natalie (March '13) is keeping it clean...for now.

herself and her high standards of morality by continually resisting what must be enormous pressure to do full-sex scenes. Her natural bounty remains one of Earth's great gifts. The second she does a full-sex or tits 'n' tugs scene, I will disown her.

By the way, you are not fooling anyone with your *Tits & Tugs* series of DVDs. If a girl is willing to pull on a penis and put it between her breasts and allow a man to orgasm on her, she might as well do the full deed.

I understand that there is an edition of *SCORE* for the United Kingdom that does not have any full-sex scenes. Is it possible to subscribe to that version in the United States? It would be much more preferable to my current practice of having to scissor the full-sex photos out of my edition upon arrival.–C.W., Tacoma, Washington

Dear C.W.: The UK edition of SCORE *is not available by subscription or anywhere outside of the UK. However, readers in the UK get the uncensored International edition when they subscribe.*

As for Natalie and what you call "enormous pressure" to do hardcore, we never put pressure on a model to do hardcore. We ask politely. If she says no (as Natalie has), we move on.

AFTER SEEING TAYLOR STEVENS, HIS NAME WAS PETER DE-BONER!

Dear *SCORE*,

This past June, I saw the Stanley Cup finals between the Devils and the Kings. I'm not a fan of hockey but what I saw really caught my eye, when Taylor Stevens (Feb. '13) showed off her boobs. It was bizarre and funny to see something like that. Maybe Devils head coach Peter DeBoer would rather


Taylor Stevens's tits made headlines in last June's NHL playoffs.

see some boobs than win Lord Stanley's Cup with his team. Taylor's tits are so amazing. I would like to score a goal with her, and I don't mean with a hockey stick.

Angela White has become a phenomenal *SCORE* model, from her early days to a hardcore sensation. I checked out Maggie Green's hardcore photos

Continued on page 18


First Angela White...now Maggie Green has gone all the way!

SCORE DVD MASTER ORDER FORM

NEW DVDs!

Hot off the rack!

STACKED & STICKY $39.95
❑ REGION-FREE DVD (#PIX567D)
Stacked & Sticky is XXX-Rated and is 120 min.

BUSTY ANAL SLUTS 2 . . . . . $39.95
❑ REGION-FREE DVD (#PIX561D)
Busty Anal Sluts 2 is XXX-Rated and is 378 min.

RIPE RACKS 2 . . . . . $39.95
❑ REGION-FREE DVD (#VD268D)
Ripe Racks 2 is X-Rated and 180 min.

ALL ORDERS SHIP THE SAME DAY THEY'RE RECEIVED!

ORDER NOW FROM YOUR SMARTPHONE

SCORE® Jack Aids

❑ GET A GRIP MASSAGER - #EV100 . . . . $39.95
❑ FLESHLIGHT FLIGHT - #FL105 . . . . . $59.95
❑ MINI HEAD TEAZER - #PD103 . . . . . $34.95
❑ PINK LADY FLESHLIGHT - #FL100 . . . . . $69.95
❑ FLESHLIGHT PINK VORTEX - #FL103 . . . $69.95
❑ PERFECT ASS NATURAL - #TC110 . . . . $239.95
❑ PERFECT ASS CINNAMON - #TC111 . . $239.95
❑ GRIP-N-STROKE - #CE110 . . . . . $12.95
❑ PERFECT BOOBS - #TC112 . . . . . $104.95
❑ FUCK ME SILLY - #PD102 . . . . . $349.95
❑ TOP GAUGE PUMP - #CE105 . . . . . $59.95

International Currency Conversion Chart

US $	CAD	U.K. £	EU €
$229.95	C$228.95	£143.95	€179.95
$99.95	C$99.95	£62.95	€77.95
$69.95	C$69.95	£43.95	€54.95
$63.95	C$63.95	£39.95	€49.95
$59.95	C$59.95	£36.95	€45.95
$49.95	C$49.95	£30.95	€37.95
$39.95	C$39.95	£24.95	€30.95
$29.95	C$29.95	£18.95	€22.95
$24.95	C$24.95	£14.95	€18.95
$19.95	C$19.95	£11.95	€14.95

MUST HAVES!

GREATEST BIG-BUST DVD EVER 3 . . . . $49.95
❑ REGION-FREE DVD (#VD263D)
Greatest Big-Bust DVD Ever 3 is X-Rated and is 826 min.

HITOMI $29.95
❑ REGION-FREE DVD (#VD261D)
Hitomi is R-Rated and is 125 min.

BUSTY COCK WORSHIPPERS 3 . . . . . $49.95
❑ REGION-FREE DVD (# PIX541D)
Busty Cock Worshippers 3 is XXX-Rated and is 480 min.

TITS & TUGS 8 . . . . . $39.95
❑ REGION-FREE DVD (#PIX510D)
Tits & Tugs 8 is XXX-Rated and is 250 min.

TITS & TUGS 9 . . . . . $39.95
❑ REGION-FREE DVD (#PIX562D)
Tits & Tugs 9 is XXX-Rated and is 204 min.

THE TIT-ANS $29.95
❑ REGION-FREE DVD (#VD246D)
The Tit-ans is X-Rated and is 250 min.

COCOA NUT BUSTERS $39.95
❑ REGION-FREE DVD (#PIX522D)
Cocoa Nut Busters is XXX-Rated and is 310 min.

VENERA'S BUSTY DEBUT $29.95
❑ REGION-FREE DVD (#VD251D)
Venera's Busty Debut is X-Rated and is 120 min.

LEANNE'S STACKED SUMMER $39.95
❑ REGION-FREE DVD (#VD249D)
Leanne's Stacked Summer is X-Rated and is 120 min.

SCORE THREESOMES $39.95
❑ REGION-FREE DVD (#PIX534D)
SCORE Threesomes is XXX-Rated and is 181 min.

MIOSOTIS NATURAL WONDER $39.95
❑ REGION-FREE DVD (#PIX471D)
Miosotis Natural Wonder is XXX-Rated and is 120 min.

XXXTREME DAYLENE $39.95
❑ REGION-FREE DVD (#PIX531D)
XXXtreme Daylene is XXX-Rated and is 240 min.

ON LOCATION GRAND BAHAMA $39.95
❑ REGION-FREE DVD (#VD238D)
On Location Grand Bahama is X-Rated and is 245 min.

THE BEST OF BOOB CRUISE $39.95
❑ REGION-FREE DVD (#VD237D)
The Best of Boob Cruise is R-Rated and is 360 min.

FUCKIN' NATURALS $39.95
❑ REGION-FREE DVD (#PIX556D)
Fuckin' Naturals is XXX-Rated and is 302 min.

BIG-BOOB FINISHING SCHOOL $39.95
❑ REGION-FREE DVD (#VD240D)
Big-Boob Finishing School is X-Rated and is 150 min.

BUSTY COCK WORSHIPPERS 2 . . . . . $39.95
❑ REGION-FREE DVD (#PIX476D)
Busty Cock Worshippers 2 is XXX-Rated and is 258 min.

BEST OF THE DECADE $29.95
❑ REGION-FREE DVD (#VD236D)
Best of the Decade is X-Rated and is 337 min.

SCORE XTRA #13 . . . . . $39.95
❑ REGION-FREE DVD (#PIX482D)
SCORE Xtra #13 is XXX-Rated and is 210 min.

BREAST OF SCORELAND 2 . . . . . $59.95
❑ REGION-FREE DVD (#PIX515D)
Breast of Scoreland 2 is XXX-Rated and is 704 min.

VOLUPTUOUS XTRA #14 . . . . . $39.95
❑ REGION-FREE DVD (#PIX546D)
Voluptuous Xtra #14 is XXX-Rated and is 224 min.

BUSTY ANAL SLUTS $39.95
❑ REGION-FREE DVD (#PIX525D)
Busty Anal Sluts is XXX-Rated and is 317 min.

MERILYN IN YER FACE $29.95
❑ REGION-FREE DVD (#VD219D)
Merilyn In Yer Face is X-Rated and is 195 min.

MERILYN THE LOST TAPES $29.95
❑ REGION-FREE DVD (#VD243D)
Merilyn The Lost Tapes is X-Rated and is 135 min.

ANGELA WHITE FINALLY FUCKS $29.95
❑ REGION-FREE DVD (#PIX507D)
Angela White Finally Fucks is XXX-Rated and is 155 min.

BIG TIT A-LIST 2 . . . . . $39.95
❑ REGION-FREE DVD (#PIX497D)
Big Tit A-List 2 is XXX-Rated and is 243 min.

VALORY'S VAULT $39.95
❑ REGION-FREE DVD (#VD264D)
Valory's Vault is X-Rated and is 152 min.

ON LOCATION PUERTO VALLARTA $39.95
❑ REGION-FREE DVD (#VD255D)
On Location Puerto Vallarta is X-Rated and is 130 min.

V-GIRLS NEXT DOOR $39.95
❑ REGION-FREE DVD (#VD266D)
V-Girls Next Door is X-Rated and is 209 min.

HERE CUMS CHRISTY $39.95
❑ REGION-FREE DVD (#PIX542D)
Here Cums Christy is XXX-Rated and is 242 min.

TOLL-FREE 1-800-421-0760 **www.eBoobStore.com**
WORLDWIDE 001-305-662-5959 **FAX** 305-662-5952 **MAIL:** The SCORE Group, Dept. SC0613, 1629 N.W. 84 Avenue, Miami, FL 33126 USA

OPERATORS ARE STANDING BY

❑ **I'm a SCORE Group subscriber and I get 15% discount on my DVD order.** Customer ID# _____

Shipping & Handling of DVDs: **U.S.:** $4 per item. **All other countries:** $10 per item. Novelties: CE110, PD103, PD104, FL100, FL103 & FL105 ship for $10US/$35 intl. CE105 ships for $15. U.S. only. TC110, TC111, TC112 & PD102 ship for $35. U.S. only. No P.O. Boxes. ***15% discount applies to U.S., Canada, Mexico & UK subscribers only.** For tracking and the security of your package, U.S. orders are shipped via Priority Mail. International orders are shipped via Global Priority Mail. Rush Delivery is available. Please call for rates. **Make checks or money orders payable to The SCORE Group.** We accept payment in U.S.$, CAD$, UK£ or €. Florida residents please add 7% sales tax. Credit card orders must provide the exact credit card billing address in addition to the mailing address if the two are different. All items are shipped in sturdy, discreet packaging to protect your privacy. All sales are final. Damaged items will only be exchanged for one of the same title within 30 days of receipt. The SCORE Group cannot be held responsible for Customs seizures. By ordering, you certify you are at least 18 years old.

Method of Payment: ❑ Check ❑ Money/Postal Order ❑ MasterCard/Access/Eurocard ❑ VISA ❑ American Express ❑ Discover

Name_____ Age_____ Card #_____ Exp._____

Security code required (last 3 digits above signature):_____ **American Express (4 digits above card #):**_____

Address_____ City_____ State/Country_____ Zip/Post Code_____

Phone_____ Email_____ **Signature Required**_____

CREDIT CARD ORDERS WILL NOT BE PROCESSED WITHOUT A SIGNATURE AND SECURITY CODE

SC0613

SCORE® BACK ISSUES DEPARTMENT



JULY 2011—Karen Fisher returns to fuck. MILF Angelina Verdi gets fucked in her ass. Eight pages of XXX-cup Beshine destroying tight tops. Pics from Christy Marks' new fuck film.



AUG. 2011—It's the bikini issue that blows away any other mag's, featuring Karina Hart, Karla James, Miosotis, Maggie Green, Morgan Leigh, Janet Jade, Eva Notty and Kitana Flores.



SEPT. 2011—*SCORE*'s 20 greatest naturals as voted by the readers. Spectacular issue featuring Linsey, Chloe, Sharday, Merilyn, Karla James, Valory Irene, Christy Marks and many more.



OCT. 2011—Angela White tugs cock and tit-fucks in her first boy-girl ever. Valory Irene and Lana Ivans' boobs underwater. Eva Notty and Sarah Satori 3-way. Natasha Dulce XXX.



NOV. 2011—An issue full of XXX firsts: Maggie Green's first tit-fuck. Angela White's first blow job. Lana Ivans' first full-on boy-girl. Plus, the debuts of naturals Terri Jane and Desiree.



APRIL 2012—Special all-naturals issue featuring Miosotis XXX, Leanne Crow, Valory Irene, Terri Jane, Venera and Michelle Bond. Plus, Hitomi massaged by Micky Bells & Natalie Fiore.



MAY 2012—Our annual awards issue featuring new pictorials of the best girls of 2011. Features Eva Notty and Angela White XXX, plus Valory Irene, Venera, Miosotis and many more.



JUNE 2012—The 20 greatest *SCORE* Girls, as voted by the readers, to celebrate our 20 years. Features 17 hardcore pages of the best scenes ever from XXX DVDs. A collector's edition.



JULY 2012—Valory Irene and Lana Ivans together, natural newcomer Melissa Manning, Stephanie Stalls takes it in the ass, new Kelly Christiansen XXX, plus Eva Notty.



AUG. 2012—Our annual bikini issue features Leanne Crow, Michelle Bond, Angela White, Christy Marks, Dolly Delight and Hitomi, plus Brittany O'Neil and Lana Ivans in bikini XXX.

VOLUPTUOUS® MAGAZINE: ALL STACKED, ALL NATURAL!



MAY 2013—Leanne Crow's kitchen confidential. Roxi Red XXX. Lana Ivans bustier than ever. Shyla Shy lactates.



APRIL 2013—Siri sucks and fucks two guys. Melissa Manning's growth spurt. Gabrielle Love and Anjii Ross.



MARCH 2013—The return of Romanian natural Joana Bliss. Amazing Roxi Red hanger pics. New Beverly Paige XXX.



FEB. 2013—Rockell's V-Mag debut, 12 V-Girls-next-door, Siri fucks and gets a facial, Kitana Flores in 3-way XXX.



JAN. 2013—The best of 2012 in eight categories, including best ass, best pussy, best plumper and best XXX.



HOLIDAY 2012—Self-sucker Gya Roberts is now slim 'n' stacked. Kitana Flores, Sadie Blooms, Krystal Swift.



DEC. 2012—New Hitomi in sexy lingerie. Eight pages of rear-speared V-Girls. Maserati XXX. Krystal Swift.



NOV. 2012—Redhead Desiree gets a creampie. Six-page Karina Hart special. Arianna Sinn and Sophie Mae.



OCT. 2012—Preview Christy Marks' new XXX DVD. Siri gets a facial. New Nancy Navarro and Taylor Steele.



SEPT. 2012—New Siri pics and an interview. Jenna Valentine/Leanne Crow together. Cherry Brady strips.

NEW! DIGITAL MAGS ONLY $8.99 AT EBOOBSTORE.COM!

DIGITAL MAG AVAILABLE



ANGELA WHITE XXX

DEC. 2011–Angela White fucks! Slim 'n' naturally stacked Venera and black 'n' stacked Maserati debut. Valory Irene's first tits 'n' tugs. Kelly Christiansen and Karen Fisher 3-way.

DIGITAL MAG AVAILABLE



SHIONE COOPER XXX

HOLIDAY 2011–Slim 'n' stacked newcomer Dolly Delight pics & interview. Shione Cooper XXX. Newbie Sandra Star's first anal scene. Plus, Leanne Crow and new natural Catt Green.

DIGITAL MAG AVAILABLE



HITOMI'S DEBUT

JANUARY 2012–J-cup Asian sensation Hitomi debuts. The return of super-stacked porn star Elizabeth Starr. Redhead Desiree is a busty hooker. Isis Haze in backseat action.

DIGITAL MAG AVAILABLE



ANGELA WHITE LEZZIE

FEB. 2012–Angela White and Maggie Green tit-to-tit. Brittany O'Neil vs. two studs. Claudia Kealoha returns. New, natural cleavage queen Micky Bells. Venera photos and interview.

DIGITAL MAG AVAILABLE



NEW HITOMI PICS

MARCH 2012–Hitomi is our centerfold girl, too. Morgan Leigh gives a piano lesson wearing sexy lingerie. Maserati sucks, fucks and gets a hot load. MILF Ingrid Swenson in XXX action.

DIGITAL MAG AVAILABLE



GGB XXX 3-WAY

SEPT. 2012–Angela White and Maggie Green 3-way XXX. Siri debuts with her hourglass figure. Super-slim and naturally stacked special. New Micky Bells. Emilia Boshe debuts.

DIGITAL MAG AVAILABLE



SMOKING & LATEX

OCT. 2012–Maggie Green in Latex and fishnets. Corseted Melissa Mandlikova smokes. Paola Rios' tits and cream. Shione Cooper in a bullet bra. Elizabeth Starr mega-tit hardcore.

DIGITAL MAG AVAILABLE



RACK TO SCHOOL!

NOV. 2012–Hitomi, Ivy Darmon and Valory Irene are busty schoolgirls, plus six more pages of big tits in the classroom. Newcomer Siri's first XXX pictorial. Minka returns to fuck.

DIGITAL MAG AVAILABLE



HEAVY HANGERS

DEC. 2012–Tattooed and pierced newcomer Sabrina Linn in her first XXX. Three debuts: slim Estelle Taylor, black 'n' stacked Sadie and voluptuous beauty Krystal Swift.

DIGITAL MAG AVAILABLE



2 XXX ANAL SCENES

HOLIDAY 2012–Kitana Flores takes cock up her ass for the first time on-camera. MILF newcomer Tahnee also gets ass-fucked. Newcomers Roxanne Miller and Melissa Reed.

DIGITAL MAG AVAILABLE



AWARDS FINALISTS

JAN. 2013–Full-length pictorials of Newcomer finalists Hitomi, Melissa Manning, Nancy Navarro, Roxanne Miller, Estelle Taylor and Sabrina Linn. Goldie Ray and Siri hardcore.

DIGITAL MAG AVAILABLE



WILD DP ACTION!

FEB. 2013–Naturally stacked covergirl Anjii Ross and two more newbies. Stephanie Stalls DP'd. Daylene Rio crotchless panties fuck. Harmony Bliss, Angela White, Michelle Bond.

DIGITAL MAG AVAILABLE



SWEATER BUSTERS

MARCH 2013–Featuring the debuts of Southern cutie Rockell, Japanese natural Ria and girl-next-door Jazmine. Plus, Maserati, Natalie Fiore, Eva Notty & XXX Kelly Christiansen.

DIGITAL MAG AVAILABLE



GROWTH SPURT!

APRIL 2013–Three debuts: mega-titted natural Roxi Red, girl-next-door Jazmine and blonde Morgan Page. Plus bustier-than-ever Melissa Manning and Krystal Swift XXX.

DIGITAL MAG AVAILABLE



AWARDS WINNERS

MAY 2013–The 2012 *SCORE* Awards winners. New layouts of Hitomi, Valory Irene, Venera, Angela White, Siri, Sabrina Linn, Beshine and Angela White XXX, plus Alyssa Alps retro.

➤ ***MAIL TO:*** **The SCORE Group, (Dept. SC0613), 1629 N.W. 84 Avenue, Miami, FL 33126 USA**
SEND ME THE FOLLOWING BACK ISSUES

➤ ***SCORE:*** ❑JULY '11 ❑AUG. '11 ❑SEPT. '11 ❑OCT. '11 ❑NOV. '11 ❑DEC. '11 ❑HOL. '11 ❑JAN. '12 ❑FEB. '12 ❑MAR. '12 ❑APR. '12 ❑MAY '12
❑JUNE '12 ❑JULY '12 ❑AUG. '12 ❑SEPT. '12 ❑OCT. '12 ❑NOV. '12 ❑DEC. '12 ❑HOL. '12 ❑JAN. '13 ❑FEB. '13 ❑MAR. '13 ❑APR. '13 ❑MAY '13

➤ ***ALSO AVAILABLE:*** ❑SEPT. '10 ❑OCT. '10 ❑NOV. '10 ❑DEC. '10 ❑HOL. '10 ❑JAN. '11 ❑FEB. '11 ❑MAR. '11 ❑APR. '11 ❑MAY '11 ❑JUNE '11

➤ ***VOLUPTUOUS:*** ❑AUG. '12 ❑SEPT. '12 ❑OCT. '12 ❑NOV. '12 ❑DEC. '12 ❑HOL. '12 ❑JAN. '13 ❑FEB. '13 ❑MAR. '13 ❑APR. '13 ❑MAY '13

➤ ❑ **I AM A SUBSCRIBER AND SAVE 15% ON ALL ISSUES ORDERED*** Customer ID #_____

$10 PER ISSUE INCLUDING SHIPPING. Canada: C$10 per issue, shipping included. UK: £9 per issue, shipping included. All other countries: $14.00 or €10.00 per issue, shipping included. **Two magazine minimum order for international customers *15% discount applies to U.S., Canada, Mexico & UK subscribers only.** U.S. orders are shipped via Priority Mail. International orders are shipped via Global Priority Mail. Rush Delivery is available for an additional cost. Please call for rates and service availability. Make checks or money orders payable to The SCORE Group. We accept payment in U.S.$, CAD$, UK£ or €. Florida residents please add 7% sales tax. Credit card orders must provide the exact credit card billing address in addition to the mailing address if the two are different. All items are shipped in sturdy, discreet packaging to protect your privacy. All sales are final. Damaged items will only be exchanged for one of the same title if returned within 30 days of receipt. The SCORE Group cannot be held responsible for Customs seizures. By ordering, you certify that you are at least 18 years old. **Older issues are available. Please call or write for a complete list.**

PAYMENT METHOD: ❑Check ❑Money/Postal Order ❑MasterCard/Access/Eurocard ❑VISA ❑American Express ❑Discover

Name_____ Age_____ Credit Card #_____ Expires_____

Please Provide Security Code (Last 3 Digits Above Signature)_____ AMEX Cardholders Enter The 4 Digits Above Card No. Here_____

Signature_____ Address_____

City_____ State/Country_____ Zip/Postal Code_____ Telephone/Email_____

Credit Card Orders Cannot Be Processed Without Signature And Security Code

SC0613

TOLL-FREE U.S. & CAN.
1-800-421-0760

24-HOUR FAX
+305-662-5952

WORLDWIDE
001-305-662-5959

INTERNET
www.eBoobStore.com

WE ACCEPT PAYMENTS IN U.S.$, C$, £ AND €

SCORE® DVD PICK



STACKED &STICKY

COCK & CUM FOR 12 STACKED NATURALS!

Featuring the XXX DVD debut of F-cup girl-next-door Maggie Green!





Download latest magazines for free

MAGDOWNLOAD.ORG



















































What's so special about the new DVD *Stacked & Sticky*? Well, for one, there are 12 girls in the movie, and they're all super-stacked. They all suck, fuck and offer up their big racks for cum (is there anywhere else a big-boob lover would rather shoot his load?). Many of the girls are *SCORE* exclusives. None of them could be called porn stars (although Siri, right, is well on her way). And one of them, Maggie Green, is about as far from being a porn star as a girl can get. Just a few years ago, she wouldn't even show her pussy. Now she's going all the way in her first hardcore DVD!









Yep, that's Maggie Green with a load of cum on her F-cup naturals. You might have seen that before. Maggie tugged and tit-fucked a cock in the DVD *Tits & Tugs 7*. What you haven't seen in a DVD scene is how that load of cum was created…by Maggie sucking it with her mouth and fucking it with her pussy. "It's very exciting," Maggie said. "I always thought this day might come, and now that it has, it's as fun and exciting and raunchy and nasty as I'd hoped it would be." Curvy Felicia Clover, newcomer Jazmine and girl-next-door Alex Chance also enjoy their first on-camera fucks. There's nothing like a girl's first time when we get to see it!


BELLA
BLAZE


FELICIA
CLOVER


JAZMINE


BEVERLY
PAIGE


ORDER NOW ON PAGE 9
DESTINY
ROSE



Beverly Paige (see her in solo action on page 40 of this issue) is chatting online with a guy. She's horny, and they live in the same town, so they hook up! Voluptuous blonde Destiny Rose is a midwestern girl who rides the bologna pony like a cowgirl. And saucy, sassy Latina hottie Kitana Flores fucks two guys and opens her mouth for their cum. No cum dodgers here! You get 12 big-titted, naturally stacked girls-next-door doing the things you wish you could've seen your girl-next-door doing. They're stacked, stuffed and sticky!



SCORECARD

Continued from page 8

and video at *SCORELAND* and she was outstanding. Last year Angela White, and now it's Maggie's turn, and it was worth the wait. Hopefully, I'll get Maggie's first XXX movie soon.–R.A., Brooklyn, New York

Dear R.A.: Maggie's first hardcore pictorial appeared in the April '13 issue of SCORE. *As for her first hardcore movie, you can see her in action in the new DVD* Stacked & Sticky. *Check out a preview on pages 12-17; order your copy on page nine.*

AFTER SEEING STEPHANIE, HE SAYS DOUBLE-DOWN ON THE DP

Dear *SCORE*,

In regards to your Stephanie Stalls DP question (February '13), I would love to see more DP action in *SCORE*. In fact, I'd like to see some gang bang pictorials as well. There is something really hot about seeing a chick take more then one cock at a time. You know she's a really sex hungry chick when that happens and she knows how to fuck.

Plus, I prefer fake boobs to naturals. I know most of the readers are gravitating to the naturals these days, but I do miss the likes of Crystal Gunns and Summer Sinn. I always felt *SCORE* was the place for fake boobs and *Voluptuous* was the place for naturals. Now when I read *SCORE* (while still good), I feel like I'm looking at *Voluptuous*. Keep 'em fake and big.–P.J., via email

HE LIKES HIS GIRLS TALL, MEATY AND, OF COURSE, VERY BUSTY

Dear *SCORE*,

I am an afficionado of your taller models (preferably naturally endowed), the healthy, robust types with a little meat on their bones like Shione Cooper, Kaytee Carter, Eva Notty, Jolie Rain, Heather Heart, Cynthia Flowers, Sharon Pink, Alia Janine, Kat Green, Siri, Eden Mor and, now, Anjii Ross (Feb. '13) and Rockell (March '13).

The best way to view a model's body is by having photo layouts which include a standing, full-frontal nude shot (head to toe), a side shot (head to toe) and a back shot (head to toe). You now have two new superstars in Anjii and Rockell, but in their recent debuts, their layouts didn't include one full-nude standing shot.

Continued on page 63



Boob Beat

BIG BOOBS IN THE NEWS

A COLUMN BY ELLIOT JAMES

BOOBS, BABES & BEER

GOOD HEAD MAKES EVERYTHING BETTER

I like a beer-drinking woman, especially when she's hoisting one over her bare cleavage mounds. I think boobs, babes and beer is an unbeatable combo.

Did you know:

- Canadian scientists claim that more than 43% of women drink beer weekly.
- Women drink 25% of the beer in America.
- Many brewers in ancient times were women. By the 1700s, many European brewers were women.
- Most women are more attracted to specialty beers than to the major brands.
- Ninkasi was the name of the Sumerian Goddess of beer in ancient times. She gave the world the secret of beer brewing.
- The Zulu goddess of beer is Mbaba Mwana Waresa.
- In Slavic and Baltic mythology, Raugutiene was known as the goddess of beer.
- The Great Yorkshire Brewery in the UK brews a black lager called Yasigi, named after the African goddess of beer who is "known for her love of partying and extremely large breasts."
- Kaiser Wilhelm II allegedly wrote, "Give me a woman who truly loves beer and I will conquer the world." (History proves that didn't work out too well for The Kaiser.)
- St. Pauli Girl is the best-known, but there are other beer brands with girls on the label such as Southern Star Bombshell Blonde, Middle Ages Double Wench and (I'm not kidding) Coney Island Sword Swallower.

In the '90s, I wrote in the "Boob Beat" column about an entrepreneur who started a beer company called Wanker. Sexy bikini girls were printed on the Wanker bottle labels. The combination of boobs, babes and beer always brews good spirits in me.



Siri lifts up her boobs and her brew for St. Patrick's Day!



Bet you'd like to buckle up Goldie Blair, wouldn't ya?

SEAT BELT GOLDIE

According to Urbandictionary.com, "When a woman wears her purse or seatbelt over her shoulder so that the strap rests between her boobs, the increased amount of boobage is known as strap jacks or the seat belt effect." Obviously, I love this effect, demonstrated above by Goldie Blair.

A study found that 92% of women admitted to tampering with a lapbelt or not wearing one because they're uncomfortable. The seat belt effect is actually studied by the medical and automotive industry. Ladies insurance company Sheilas' Wheels has invented an S-Clip that adjusts the seat belt to minimize discomfort.

And leave it to someone to come up with the Tiddy Bear. The Tiddy Bear seatbelt pad is shaped like a bear cub and attaches to the seatbelt's shoulder strap to keep it from digging into the chest between the breasts or the shoulder. The reviews at Amazon.com are mixed. It was demonstrated on the CBS TV show *The Doctors*. Now I find myself getting obsessed with seat-belt photos.

MINKA'S BRA WINNER REVEALED!

We have a winner in the Minka signed bra giveaway from the November '12 issue. The number of entries for this contest was the highest of all the 2012 bra contests, no surprise considering that Minka's bras have to hold and support 27-pound, 44KK tits. It's like a baseball fan winning Barry Bonds' bat.

Minka last gave away an autographed bra in the April '09 issue, so these things are rare. That bra was won by a Canadian reader, who said, "I only wish Minka could have delivered it herself! To know I own Minka's bra is awesome, knowing that she is such an outstanding porn star, makes it kind of priceless."


Minka!



We couldn't arrange, that but we sure would have felt the same way.

This time, Minka's bra was won by an American reader named D.R., who turned out to be a long-time *SCORE* subscriber.

"Holy shit!" said D.R. when I gave him the news. "Minka has been my favorite model for a long time, and I think I have all her videos and *SCORE* mags. I was just looking at a 1998 Christmas issue, and those girls back then had no fat on them at all! Thank you again so much. Please keep looking for another Linsey Dawn McKenzie. I will send you a pic of Minka's bra and me when I figure out how to display it in my man-cave. I am so happy."

Minka has been one of the most popular *SCORE* Girls since her debut on the cover of the October '94 issue. Do any of you have that issue? (Minka was the first Asian model to be featured on the cover of any big-bust magazine.) Minka has over 60 photo shoots and over 20 videos at *SCORELAND* and was voted one of the Top 20 *SCORE* Girls of the first 20 years.

Minka tries on super-tight sweaters and tries out a remote-controlled vibrator with *SCORE* editor Dave in *SCOREtv Holiday Edition #2*, now on DVD.

Congratulations to D.R. and many thanks, as always, to Minka, one of the funniest *SCORE* Girls I've ever met, always quick with a joke. Coming next: the winner of Siri's bra. Be here!

A LOVELY WAY TO DIE

A busty German woman is accused of trying to murder her boyfriend by suffocating him with her double-D breasts. Franziska Hansen, 33, was charged with attempted murder with a weapon after her boyfriend claimed she tried to smother him while pretending she was playing a sex game. Miss Franziska denies the allegations. Tim Schmidt told a court that they were having sex when Hansen grabbed his head and pushed it between her breasts.

"I couldn't breathe anymore," he testified. "I must have turned blue. I couldn't tear myself free and I thought I was going to die."

Schmidt says he managed to run naked to a neighbor, who called the police. Schmidt said his girlfriend tried to kill him after she discovered he was planning to leave her.

"I asked her why she wanted to smother me to death with her breasts, and she told me, 'Treasure, I wanted your death to be as pleasurable as possible.'"

The legendary Polish stripper Chesty Morgan (August '92) made two movies using that idea, *Deadly Weapons* and *Double Agent 73*.


Yes, he's still breathing beneath Summer Sinn's and Morgan Leigh's face warmers.

BLOW JOB ARTIST SARA JAY



Sara Jay knows that everything goes better with good head.

"My pussy was a virgin in school but my mouth wasn't," said Sara Jay, now in her 10th year as a *SCORE* Girl. "I've always had an oral fixation. I eat. I chew a lot of gum. I like having things in my mouth like lollipops, especially when they have Tootsie Rolls in the middle.

"I just love giving blow jobs. Most women don't like to give them, and it makes the guy think I'm doing them a favor. But it's like a gift, and I like to give presents. 'Oh, I'll suck your dick.' Guys are so happy when I say that. I just get really turned on by blow jobs. It makes me want to fuck real bad.

"I have different positions when I suck. I like to curl up in a sort of doggie pose, my head between a guy's legs with my ass in the air, and suck cock. Sixty-nine is okay, but I really like to focus on the cock. Blow jobs are power. It's like, 'I just made you hard.' That's the power. Not only that but when you have an orgasm, well, I made you cum!"

Sara opens her big mouth to demonstrate the art of sucking in the shot (left) from *SCOREtv* episode seven. Editor Dave holds the dong.

HAPPY BIRTHDAY *SCORE* GIRLS







London Andrews March 4
Gya March 5
Chelsea Charms March 7
Vicky Vann March 7
Kellie Garnett March 7
Devon Michaels March 8
Hannah Callow March 9
Chrissy Lynn Peaks March 9
Chrissy Canfield March 9
Alexis Love March 10
Linzi Cassidy March 11
Melissa Mandlikova March 12
Fiona Steels March 14
Jazmine March 20
Exotica March 23
Angel Gee March 25
Mia Cicero March 25
Shay Sights March 27
Connie Kline March 29
Sierra March 29
Rebecca Love March 30
Camille Morgan March 30
Sarah Sunshine April 1
Anita Agni April 2
Honey Melons April 3
Dakota Kelly April 4
Sharon Wild April 4
Jayna James April 5
Leanna Lovelace April 6
Merilyn Sakova April 7
Dominno April 7
LA Bust April 9
Angelica Sin April 9
Africa April 10
Tunde April 12
Dolly April 12
Pandora Peaks April 12
Angelique April 16
Rebecca Winters April 16
CJ April 16
Daylene Rio April 16
Lana del Amore April 17
Lillian Faye April 20
Kayla Kleevage April 20

WHAT *SCORE* MEN ARE SAYING ABOUT ROXI RED

After Roxi Red debuted in the April '13 issue, a massive wave of comments swept in. Here are a handful.

"Having the most wonderful time of my life with Roxi at 4:15 a.m. after keeping it up for two hours! How can a 71-year-old horny guy get any sleep? You've brought me back to when I saw Virginia Bell at the Palace Burlesque here in Buffalo, hand firmly on cock."–Vince.

"Fantastic debut! She proves that she's very sensual and made for sex as well. I like her high vibes, a 100% sexy and sensual woman. Hope she keeps her promises and does b/g scenes. She's one of those girls you can produce a whole DVD of with best-selling expectations."–Maddien.

"This is one sista that I expect to see winning your Newcomer of the Year contest and be on your top model lists for years to come. Does Roxi realize that to a breast man, she is like a living goddess? Her unusually large but natural and spectacular breasts, wonderful figure and pretty face all serve to quickly make our cocks very hard. Women who look like Roxi are truly modern marvels of nature. I don't need to see Roxi do boy-girls scenes. In fact, I don't care for those much anyway. However, I do hope that I can see more of Roxi in many solo self-pleasuring layouts, like the many that Karina Hart has done. Roxi is such an amazing-looking woman. Just seeing her alone should be a wonderful blessing to any breast man.–D.B.

"I have tried to express my feelings about Roxi Red, but it is difficult. She is just the most gorgeous babe to ever walk this planet, the kind of woman I have always dreamed of. So, please, *SCORE*, make the most of her and make many pic sets and videos of her. Roxi is exactly the woman I have been looking for all my life. If I had the chance, Roxi is the woman I would do whatever it takes to please. So please make sure you feature her as much as possible!"–H.H.

Roxi makes her *SCORE* hardcore starting on page 54 of this issue's international editions. It's an amazing tit-sex show. She also stars in *Ripe Racks 2* and *Tits & Tugs 9*, both available on page nine.



Boob-men are going nuts over Roxi Red.

SHAKE THOSE SHAKERS!



Fit for the table of a tit king!

Editor Dave and I thank long-time *SCORE* and *Voluptuous* subscriber V.C. for sending each of us the Busty Bombshell Salt and Pepper Shaker set. This decorative table-top item is produced by the cool cats at Bigmouthtoys.com. Made of glazed ceramic, each boob shaker has a plug for refilling and a magnet to keep the boobs in place. It adds a new twist to "pass the salt." "Makes for the perfect gag gift for the boob fanatic!" say the folks at Bigmouthtoys, who sell other boob gag gifts, including an iPhone case. Our kinda people.

COP A FEEL

A Polish policeman is suing his ex-girlfriend for half the amount he spent on her boob job after she dropped him. 24 year-old model Patricja Pajak said that she broke off with Lukasz Molovik because he was obsessed with the size of her breasts. "I didn't want the surgery but Lukasz kept going on about it and saying how big his ex's breasts were. He told me about his ex-girlfriend and showed me pictures and urged me to have surgery. Because I loved him, I agreed. But he was more in love with my breasts than with me. He selected the shape and size of the implants. At one point, the doctor asked bluntly, 'You're doing this for yourself?' The doctor knew that I was not convinced." Molovik's lawyers say that he is suffering from loss of use of her 32DD boobs after Pajak split from him. "To be frank about it, I didn't spend all that money so some other man can ogle her boobs instead of me," said Molovik. I wonder if he buys *SCORE* magazine in Poland.


Hey, buddy, pay attention to your wife!
She might be the next great SCORE Girl!
Now Better Than EVER!
SCORELAND.COM
NOW WITH 11 BONUS* BIG-TIT WEBSITES ABSOLUTELY FREE!
More XXX and exclusive content than any other big-bust site on the Web!
KARLA JAMES
SCORE
Good Girls Gone Bad!
Some of our best model scouts are readers like you: guys who have a busty wife or girlfriend or know a girl who's perfect for *SCORE*. Kelly Christiansen, our 2011 Model of the Year, is a reader's wife, and now she and her husband are enjoying all the rewards that come with being a *SCORE* model. Know a girl who's got what it takes? Have her call our studio, toll-free in the U.S. and Canada, at 1-877-726-7339. Elsewhere, the number is +1-305-662-5959.
Visit us online at BeASCOREModel.com

Sunny & delightful





DOLLY DELIGHT HEATS UP A HOT DAY IN THE CARIBBEAN WITH HER BOOBS AND CREAM.

With apologies to the old John Denver song, sunshine on Dolly's J-cup boobies looks so lovely. Sunshine in her eyes can make a man cry. So here's Dolly on a sunny day in St. Maarten, shielding her Barbie Doll-like body from the hot Caribbean sun. But it's no use. Dolly keeps getting hotter. We mean warmer. But hotter, too. Said this British stunner, "I never cover my boobs. Why should I? I love them. Everybody loves them!"







The weather was sunny and in the mid-80s on the day these photos were taken, perfect for Dolly to cool off with some cold ice cream. We all scream for Dolly's cream, especially when she's rubbing it all over her big tits. "It was so cold, I almost screamed!" she said. "But it felt so good. And I love having cream in my mouth!" Dolly smiled at that, intending the double entendre. "I always had big boobs, but now they're super big and I love them! I love playing with them and seeing what I can do with them. I'd never tit-fucked ice cream before!"













Now that she has cooled down her tits with some ice cream, Dolly cools down her hot pussy by opening it up and letting it feel the ocean breeze. Of course, in St. Maarten, there's rarely a cool breeze, so Dolly gets even hotter. "I want to lay back and spread my legs and play with my pink little pussy," Dolly says, and there's no way we'd want to stop her. "I love pink!" Dolly said, which makes us wonder…you know that Victoria's Secret line of clothing called Pink? Are they coyly referring to pussy? "I think so," Dolly said. "That's the pink I love!"





CHECK LIST

DOLLY DELIGHT

BIRTHDAY: June 9 **HEIGHT:** 5'7" **WEIGHT:** 116 lbs.
BRA SIZE: 32J **MEASUREMENTS:** 42-28-34
PREVIOUS APPEARANCES: Aug. '12, Holiday '11
DVDs: *The Breast of SCORELAND 2* (Dolly's scene is X-Rated). Available on page nine. More videos at Scoreland.com.









PREPARE TO BE SWEPT AWAY BY ONE OF THE HAIRIEST PUSSIES YOU'VE EVER SEEN!

"I'm an exhibitionist. I love to pose in front of the camera so everybody can see me," said Vanessa, a sexy, E-cup newcomer from far-western Poland (right on the border with Germany, not too far from the Czech Republic) who's making her international nudie magazine debut. Vanessa has done some web and fashion modeling, but this is her first time showing off her big naturals and incredibly hirsute pussy for all the world to see. "I hope all of you guys enjoy my pussy," she said. "Do you like it hairy?"


In the Bush



A pussy like Vanessa's is hard to find and good to find, and we're good and hard when we find one! "I know that most girls shave their pussies," she said, "but not me. When I go to the beach or pool during the summer, I love the reaction I get when my hair is overflowing my bikini bottom. People cannot believe what they are seeing, so they look again! And everybody is staring at my pussy!" Which is ironic because if she shaved, most people would be looking at her tits. "They do that, too!"

Download latest magazines for free

MAGDOWNLOAD.ORG

































































Vanessa enjoys swimming and hiking. She is fluent in Polish and English. She works part time as a secretary and clerical assistant. "She is a very nice and down-to-earth person," said our photographer, who had known her for several years before he asked her to pose for *SCORE*. "She is very reliable. And she loves sex and showing herself." That's obvious from her expressions in these photos. She seems to be saying to us, "Look at my big tits and hairy pussy!" Said Vanessa, "That is exactly what I was thinking!"







CHECK LIST

VANESSA

BIRTHDAY: January 24
HEIGHT: 5'6"
WEIGHT: 142 lbs.
BRA SIZE: 36E
MEASUREMENTS: 42-26-38
BORN & LIVES: Poland
OCCUPATION: Secretary







BEVERLY'S HILLS ARE SOFT AND PLUSH AND BIG AND NATURAL. HER PUSSY IS TIGHT AND WET.

It's true that California girl Beverly Paige has been doing a lot of fucking. She gets her pussy creamed in the DVDs *Fuckin' Naturals* and *Busty Cock Worshippers 3*. Her FF-cup rack is glazed in *Stacked & Sticky*. She gets picked up in a parking lot and fucked in *The Breast of SCORELAND 2*. But sometimes, you want to have a girl to yourself with nobody else getting in the way. So enjoy Beverly and her natural hills.


Beverly's
Hills









Looks like Beverly's panties got caught on her shoe. Looks like this mishap resulted in her exposing her pussy for all the world to see. Looks like Beverly might have done that on purpose. "Some women have sex and let their insecurities make them shy and closed off," she said. "Not me. I am confident about my body and my curves, so when I have sex, there are no hang-ups or nerves. I am happy because I know I am going to have a good time. You have to get in there and enjoy it and then your partner will, too." Beverly is proud of her big tits (she once was a dancer). She's proud of the effect she has on men…even when, like now, there are no other men around. Only you.









CHECK LIST

BEVERLY PAIGE

BIRTHDAY: Dec. 17 **HEIGHT:** 5'7"
WEIGHT: 150 lbs. **BRA SIZE:** 36FF
MEASUREMENTS: 42-30-40
PREVIOUS *SCORE* APPEARANCES: April '12 (XXX), Jan. '12
DVD: *Stacked & Sticky, Fuckin' Naturals* and *Busty Cock Worshippers 3* (all XXX-Rated), available on page nine





HER BIG TITS HAVE BECOME ABSOLUTELY ENORMOUS. LANA IS A MEGA-BUSTER!

Who's that girl? Believe it or not, it's Lana Ivans, a *SCORE* Girl since the April 2011 issue. If you're trying to figure out what's different about her, we've got your answer: TWO CUP SIZES OF NATURAL BOOB MEAT! "I put on some weight, and it all went to my chest!" said Lana, who has progressed from Romanian cutie to busty bombshell thanks to a growth spurt that's on-par with any in big-boob history. Lana used to be a DD-cupper. Now she's a G-cupper. Last time, we called her a "busty little nymph." Well, she isn't little anymore!


BUSTS
Lana
OUT!







Lana's growth spurt isn't all that surprising. After all, she was 20 years old when she made her *SCORE* debut, and breasts often grow until a girl turns 25. The key here, though, is that Lana gained 10 pounds and it all went to the right places. That's never a guarantee. "I had to buy all new bras and tops," Lana told us through a translator. "I don't even know if I've stopped growing." Will Lana's breasts continue to grow? We definitely plan on keeping our eyes on her!






SCORE
JUNE 2013 LANA IVANS









CHECK LIST

LANA IVANS

BIRTHDAY: August 27 **HEIGHT:** 5'2"
WEIGHT: 128 lbs. **BRA SIZE:** 34G
MEASUREMENTS: 42-24-38
PREVIOUS *SCORE* APPEARANCES: Aug. '12 (XXX), Nov. '11 (XXX), May '11
DVDs: *Fuckin' Naturals, Busty Cock Worshippers 3* & *The Breast of SCORELAND 2* (XXX-Rated). Available on page nine



RoXXXi Red





ALREADY ONE OF 2013'S TOP NEWCOMERS, SHE TAKES HER K-CUP NATURALS FOR A RIDE.

There's bottom cleavage and then there's BOTTOM CLEAVAGE. In a top like Roxi Red is wearing, which would be perfectly acceptable for the average woman to wear in public, she has BOTTOM CLEAVAGE. But that bottom cleavage quickly disappears and turns into a full-on big, natural tits show when Roxi lifts her top and lets her rack tumble down onto her stud. Look out below! Johnny can't believe the weight of Roxi's K-cups and can't wait to feast on them.







It's impossible to fit even 10% of Roxi's tits in your mouth, and for most women, it would be impossible to fit much of Johnny's big, thick cock in their mouths. But Roxi is up to the challenge and swallows more than 75% of Johnny's rock-hard dick meat, a feat which proves she's more than just a huge set of tits. She's a great cock-sucker, too, and a girl with a voracious sexual appetite. When Roxi sat down for an interview with your *SCORE* editor, she really wasn't interested in talking. She wanted to get on with the fucking.











When a man sticks his cock between Roxi's naturals, it disappears. When Roxi sits on a hard cock and bounces up and down, her boobs quake. They slap against her ribcage with a force and sound that's not to be believed. Now, here's a fact that will boggle your mind. Roxi was a cheerleader in high school. Can you imagine? The team's incentive to score more touchdowns was the thrill of seeing Roxi jumping up and down. By the way, Roxi's fantasy is to have two men at once. With her rack, it will take at least that many to handle her.







CHECK LIST

ROXI RED

BIRTHDAY: December 24
HEIGHT: 5'9"
WEIGHT: 168 lbs.
BRA SIZE: 38K
MEASUREMENTS: 50-30-36
LIVES: Minnesota
PREVIOUS *SCORE* APPEARANCE: April '13
DVDs: *Ripe Racks* (X-Rated) and *Tits & Tugs 9* (XXX-Rated). Both available on page nine. A video of this scene is online at SCOREVideos.com

Now Better Than EVER!

SCORELAND.COM

NOW WITH 11 BONUS BIG-TIT WEBSITES absolutely FREE!



More XXX and exclusive content than any other big-bust site on the Web!

THE WORLD'S #1 BOOB LOVERS' SITE...BY FAR!

- **NEW** Loyalty Program. Earn an additional free site for each month you're a member.
- **NEW** high-res photos and HD videos using the latest CDN technology.
- **NEW** non-recurring, month-to-month billing option. Never worry about rebilling dates!

NO CREDIT CARD? NO PROBLEM!

Visit Scoreland.com to pay by cash, check or money order!

Continued from page 18



Here's the shot J.C. asked for: newcomer Anjii Ross (Feb. '13) naked from head to toe.

Would you consider doing a newsroom XXX DVD? This would include a dirty-talking, stripping weather girl.

Pet peeves concerning models:

1. Models who cover their tummy areas.

2. Pimply asses.

3. Razor bumps and burns on shaved pussies.

4. Large tattoos.

5. Tan lines. I love full-body tans.–J.C., Fort Myers, Florida

PRAISE FOR TAYLOR STEVENS: SHE SCORES AND HE SHOOTS!

Dear *SCORE*,

Wow! Taylor Stevens (Feb. '13). What an incredible layout! This girl is fucking incredible, and after a two-year wait since her last appearance, I thank you from the bottom of my heart. Those firm

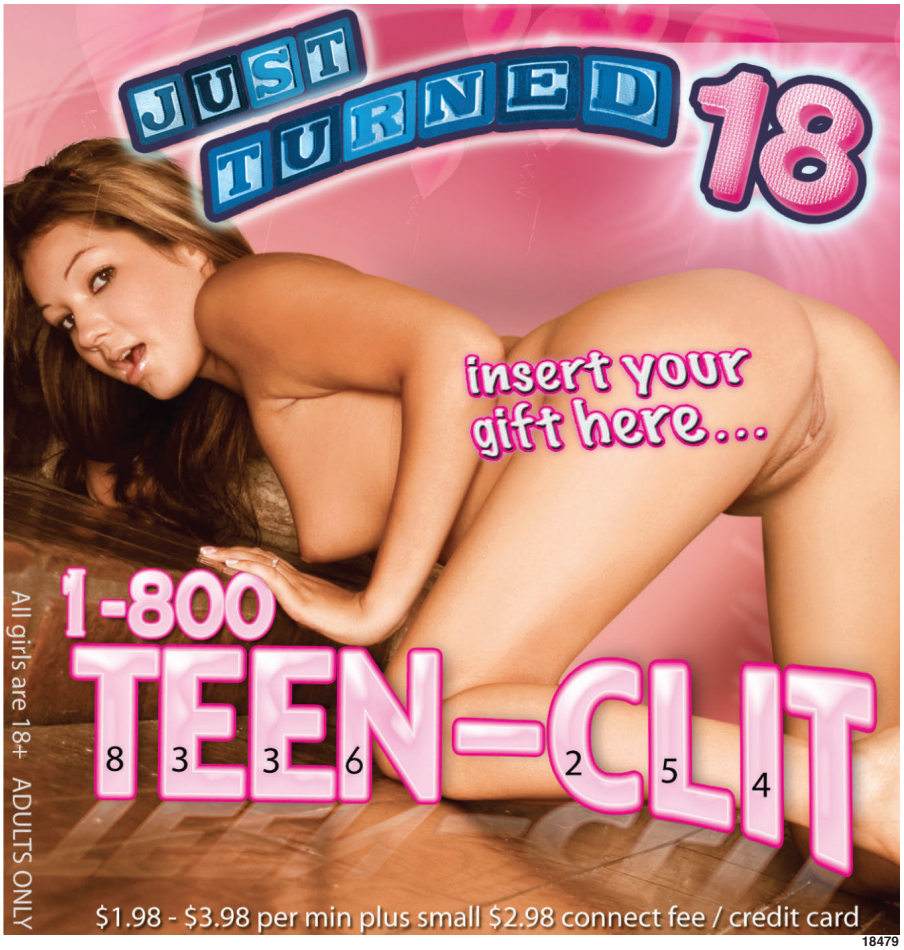

18479



28705





25721



28706





To advertise in SCORE,
call 1-914-273-6309
or email
JR228@aol.com





knockers look great in that tight top and lace bra, and, my god, how they get right up in your face when they're out. Taylor is fantastic!

Reading through "Scorecard," the letter that got my interest was from AVYGUY when he talked about studs' faces in the hardcore shoots. This is a long-running debate, and judging by the letters you get on the subject, maybe it's time to address it. I want to see a lot less of these guys in the shots. I only get the UK edition and, therefore, get the censored version of the pics, so this makes the matter that much worse.

It's ironic that this issue was raised in the issue that has one of the worst examples of this: on pages 50 and 51, a great double-page spread of the delicious Daylene Rio layed out on the couch, tits hanging sweetly, crotchless panties revealing her slick twat and a smile on her pretty face saying, "Come and take me." All good, right? Well, it should be but there's the stud hanging over her shoulder with an expression like he's just taken his last breath. It killed the whole shot for me. Perhaps if I had the shot of a cock up to the hilt in that pussy, it might have been saved, but it's the UK edition so no. I'm sure without this dude in the shot, it would be a go-to pic.

How about pixillating the guys' faces or more camera angles that take their mugs out of the shot? I'm not sure about AVYGUY's gay cameraman theory, but I think he has a point that a lot of the younger readers are okay with this and prefer to see more of the stud. I don't.

I'm sorry to seem negative in my letter, but I know you guys are cool with constructive criticism. After all, you are the best big-tit mag in the world.–C.A., West Midlands, United Kingdom

IN A WORLD WHERE GIRLS PUT THEIR TITS IN GLORY HOLES...

Dear *SCORE*,

How about making a video called "Big-Tit Glory Hole, The Sequel" in which instead of like in the original *Big-Tit Glory Hole* video where you had guys sticking their cocks through holes and having models such as Daphne Rosen, Jade Feng and others fondle and suck on the mystery cock, let's reverse it and have *SCORE* models (naturals only) stick their tits through a pair of holes that are large enough and maybe have the two dudes, two women or the dude and the lady try to guess who the boobs belong to. No hardcore! Just







Download latest magazines for free

MAGDOWNLOAD.ORG





















































Danielle Derek sucks a mystery cock in the DVD *Big-Tit Glory Hole.*

boob-sucking and different techniques on teasing a woman with large breasts with hot and erotic foreplay. This would be an X-Rated video of your finest women enjoying intense boob sex.

The ultimate goal would be to get the viewer off, of course, and I'm pretty sure that intense boob play will do that. Models will have their mystery boobs sucked, licked, squeezed, fondled and even gently bitten and smacked. Nipple clamps and breast pumps could be used on some occasions. Boobs can be oiled and greased as well. Sounds kinky, eh? The boob play will be so intense that you can hear the models' orgasms from the other side.

Imagine seeing a pair of boobs coming out of a hole from any of your best ladies!–S.M., Baltimore, Maryland

SHOULD WE SERVE UP SOME PREGNANT, ANAL CREAMPIES?

Dear *SCORE*,

Will we ever be able to see pregnant girls getting creampies, anally and vaginally? I bet those DVDs would be popular. I would especially love to see these scenes with voluptuous models.–Name withheld, Nebraska

Dear Readers: Would DVDs with scenes of pregnant, big-titted girls getting creampies be popular? Would you buy one?

Continued on page 74



18473



28709



15439



28712



17150




Merilyn's
BOOB PLATE
SPECIAL
MEISTER KOCH
BERGNER







WE'RE EATING IN TODAY. G-CUP NATURALS AND PINK PUSSY ARE ON THE MENU.

Looking like a classic, retro pinup girl in a vintage, mid-20th century-modern kitchen, Merilyn Sakova shows off a different look, proving she's a girl for all times, places and seasons. Former Newcomer of the Year and Model of the Year…one of *SCORE*'s 20 Greatest Naturals…one of our 20 greatest girls ever (so say readers and *SCORELAND* members)…future first-ballot Big-Boob Hall of Famer…she's the girl for every man.











Slim, stacked and she loves to cook. Girls don't get any better than that, *SCORE* Man. "Doing this shoot was fun because I got to show off a different look and also because I love to be in the kitchen," Merilyn said in her Ukrainian accent. "But it doesn't look like I am going to get any cooking done this time, am I?" There's a TV show called *Kitchen Crashers* in which designers and builders renovate kitchens. Merilyn is a kitchen buster, busting out those G-cup naturals and a body that needs no renovations at all.









Feast on Merilyn's heavy hangers. Suck on that juicy, pink pussy. Luxuriate in her velvety, ruby-red lips. Turn the page and gaze at her Mona Lisa smile. These photos, shot on-location in Kiev, Ukraine during the filming of the DVD *Merilyn In Yer Face* in 2007, are true classics that, until now, have never been seen anywhere but her website, BustyMerilyn.com. "I was wondering where you were keeping them!" Merilyn said. "It has always been one of my favorite photo shoots." Well, the truth is, we have so many great Merilyn photo sets, we'd have to print one an issue to show them all. Which, we suspect, none of you would object to at all.









CHECK LIST

MERILYN SAKOVA

BIRTHDAY: June 7
HEIGHT: 5'5"
WEIGHT: 124 lbs.
BRA SIZE: 32G
MEASUREMENTS: 40-25-36
PREVIOUS APPEARANCES: June '12, Sept. '11, Holiday '10 and more
DVDs: *The Breast of SCORELAND 2, Best of the Decade, Merilyn The Lost Tapes and Merilyn In Yer Face* (all X-Rated).
Available on page nine

EXTEND YOUR PLEASURE
WITH MIND-BLOWING ORGASMS!

FLESHLIGHT VORTEX

With a large opening for easy access leading into a canal with reducing diameter and innovative texturing in four spiraled chambers, the redesigned Vortex will give you hours of intense pleasure. The non-toxic, hygienic Superskin feels like a real pussy and can be used with or without lubricants depending on your mood.
#FL103 $69.95
S&H $10.00 US • $35.00 Int.



NEW

FLIGHT BY FLESHLIGHT

New! More discreet! The new compact size is suitable for cocks up to six-inches long and easier to use with one hand. Bumps and ribs inside give you a variety of stimulations and tightness for a powerful orgasm every time.
#FL105 $59.95
S&H $10.00 US • $35.00 Int.



Perfect Boobs

Lifelike, squishy and pliable, just like the real thing. They're there for you whenever you need a big pair to grope, suck, squeeze and fuck!
#TC112 • $104.95 S&H $35.00 US



Fleshlight Original Pink Lady

From the outside, it looks like a flashlight, but the inside satisfies every sexual desire. Feels smooth and realistic. Long-lasting, too!
#TC100 • $69.95 S&H $10.00 US $35.00 Int.



Fuck Me Silly

Made from Fanta-flesh, a realistic, skin-like material so natural, you'll feel like you're fucking a real ass or pussy!
#PD102 • $349.95 S&H $35.00 US



Get A Grip Prostate Massager

Lube it up, insert it in your anus and find your ecstasy-producing perineum–or "P" Spot–with ease for pillow-biting orgasms!
#EV100 $39.95
S&H $10.00 US • $35.00 Int.



Cyberskin Perfect Ass (Natural or Cinnamon)

The most-realistic, ultra-tight, ultra-ribbed pussy and asshole ever! Made from lifelike Cyberskin.
Natural #TC110
Cinnamon #TC111 $239.95
S&H $35.00 US



Top Gauge Pump

Pump your cock to maximum size! Powerful and easy to use with a soft, Latex sleeve for ultimate pleasure.
#CE105 • $59.95
S&H $15.00 US





Grip-N-Stroke

Discreet masturbator with non-slip thumb grip. The ribbed pleasure chamber with nodular head will treat your cock to amazing orgasms.
#CE110 • $12.95 S&H $10.00 US • $35.00 Int.



Mini Head Teazer

Just slide it over the head of your penis and squeeze the pump for suction that makes you bigger and feels just like a blow job!
#PD103 • $34.95 S&H $10.00 US • $35.00 Int.

ORDER NOW ON PAGE 9

SCORECARD

Continued from page 65

pies be popular? Would you buy one?

THE LONG, THE SHORT AND THE LONGER ABOUT BIG PUSSY LIPS

Dear *SCORE*,

One thing I like about the *SCORE* photographers is that if they shoot a girl with extra-large labia, they get her to stretch them out. A flying V shot, I would call it. I love it. I give them kudos



for that.

It's been a while since *SCORE* has shot a model with long pussy lips, but I do have a hot-shot recommendation. In a boy/girl shoot with a model with huge pussy lips, have the model wrap her big pussy lips around the guy's cock, like a pig in a blanket.–S.H., address withheld

KITANA: A HOT TAMALE WITH GREAT TITS AND A NICE TACO

Dear *SCORE*,

Kitana Flores (Holiday '12) is more than a hot tamale with *SCORE*-quality natural tits. She has a beautiful face, a big round ass and luscious pussy that begs to be eaten. Kitana always looks hot in *SCORE*, whether she's alone or getting fucked. I would suggest that she

Continued on page 85

SCORE tv on Roku

The easiest way to stream SCORE® movies to your TV!



TRY IT FREE!

Enjoy full-length ***SCORE, Voluptuous, XL Girls, Naughty Neighbors, 18eighteen, 40Something*** and ***Leg Sex*** movies streamed instantly to your TV through the Internet. Already have a Roku? Log onto your account, add the private channel **SCORETV** and get ***Boob Science*** **FREE!**

Visit SCORE tv .tv for details or call

1-800-421-0760

ONLY $9.99 A MONTH!

- Unlimited viewing
- Huge selection
- HD quality
- 100% uncensored







TALL, BLONDE, BLUE-EYED AND BUSTY... GIRLS DON'T GET BETTER THAN ALURA.

Yes, bartender, we'll have a double shot of your big tits. We're not feeling very thirsty right now. We're feeling horny...horny for newcomer Alura Jenson who's one of the hottest, sexiest, horniest girls we've ever met. Alura lives in North Las Vegas, Nevada, and she's definitely a Sin City kind of girl. She says the funniest pickup line she ever heard was, "Excuse me, miss. I couldn't help but notice your pussy was talking to me." It worked. Within minutes, her pussy was talking to his cock but not before her mouth joined in on the discussion, too.


Meet
ALURA
JENSON







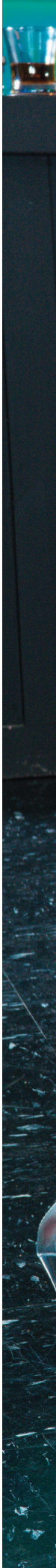



Alura has big tits and a bootylicious ass. Her sexual fantasy is "to be the grandmaster of an orgy," and she says she doesn't like anal play but does love anal sex. So skip the anal foreplay, men. Alura has been known to pull over to the side of the road to suck and fuck her guy, and she's been involved in three-ways, four-ways and more-ways. She's the kind of girl who's ready to go 24 hours a day, seven days a week. Now here's a riddle: How can you get into Alura's pants?

Download latest magazines for free

MAGDOWNLOAD.ORG























































The good news is that if you want to get your hands on Alura's big tits and have her grind her pussy into your lap (or, perhaps, spend some time with her talking about football–the Philadelphia Eagles are her favorite team–and sex), you can visit her at the Palomino Club in North Las Vegas, Nevada. Or, if you want to check out what might go on in the V.I.P. room, you can watch Alura sucking and fucking a lucky customer at SCOREVideos.com. Bottom line? "I love to fuck, and I can be a very bad girl," Alura said. They don't cum any better.





ALURA JENSON

BIRTHDAY: May 31
HEIGHT: 5'8"
WEIGHT: 162 lbs.
MEASUREMENTS: 44-30-44
BORN: Philadelphia, Pennsylvania
LIVES: North Las Vegas, Nevada









27151







25721



28707



15968

Continued from page 74

er) hair color to bring out her lovely face more. That would be enough to turn a 10 into an 11.

Ingrid Swenson (March '12) is truly a hot, fucking MILF. With gorgeous, blond hair, a smile to die for, a perfectly proportioned figure, nicely shaped tits, a lovely pussy, a firm round ass and a cute asshole, what's not to like? Ingrid looks so good taking a bone in her mouth or elsewhere. She really knows how to look into the camera and have a good time. I would love to see more of Ingrid alone or with company.

I believe that Morgan Leigh is the best current augmented model in *SCORE*. Her magnificent face and hair are second to none. Her tits beg to be held and kissed. Her big pussy lips beg to be sucked and licked. Her body is rock-solid but totally feminine. No *SCORE* model provides hotter poses and more erotic facial expressions than Morgan, yet she still exudes class. I cannot get enough of this girl. Although I don't expect it to ever happen, it would be a dream come true to see Morgan getting boned on-camera because she is so hot by herself.–M.S., via email

Dear M.S.: Morgan has never taken cock in her mouth or pussy on-camera, but she does jack and tit-fuck a cock for the first and only time in the DVD Tits & Tugs 3, *available at* eBoobStore.com *or by calling us, toll-free in the United States and Canada, at 1-800-421-0760. Elsewhere, you can call +1-305-662-5959.*

A READER'S FIRST TIME: THE BIG-TITTED GIRL FROM HIGH SCHOOL

Dear *SCORE*,

Recently, a reader wrote in asking other readers to write about their first experience with big tits. Here is mine.

I was 19 And a freshman in college school. I'm going to be right up front with you and tell you that not only did I not have any experience with a big-titted girl; I didn't have any experience with any girls. I was a total virgin.

I was attending a college in upstate New York. One day, much to my surprise, I was walking on campus when I almost literally ran into a girl I knew from high school. Her name was Donna B., and she had the biggest tits in high school. I know this because all through high school, I would come home after



22040



18641





28713



16255



18473



15538



28711



16844





28704

seeing Donna here and there in the hallway or in class, wearing halter tops and low-cut T-shirts (this was 1979, so girls got away with a lot back then), and have a great memory jack. But Donna and I never talked (I was too much of a nervous, shy nerd), and I didn't even think she noticed me. So you can imagine my surprise when Donna called me by my first name.

"Joe?" she said. "Joe from Rockaway? You go to school here?"

"I'm a freshman," I said.

"Sophomore," she said. I knew that. I'd missed her tits all senior year.

We small-talked a little, but because it was so cold outside, we were both bundled up and I couldn't check out her tits. I was dying to see whether they had gotten bigger.

I had almost forgotten about Donna when, two weeks later, my friends and I were at a keg party in the basement of our dorm (like I said, this was 1979, so you didn't have to be 21 to drink). I wasn't there for even five minutes when I spotted Donna, and this time, she definitely wasn't bundled up. She was wearing a tight, powder blue, low-cut sweater that revealed at least 80% of her tits, and let me tell you, they were even huger than I'd remembered them.

I didn't know what to do. My friends had heard about her from me and were encouraging me to go up to her, but I didn't have the guts. But it didn't matter because she came up to me, and what a view! She was practically rubbing up against me, and I know this sounds like bullshit, but she accidentally spilled her beer down her top.

"Oooops!" she said, smiling and looking into my eyes, which were trying not to look down her shirt. "I guess I better go back to my room and change."

"Okay," I said, not really knowing what to say, being a complete novice when it came to girls.

"Want to come with me?" is the next thing she said.

My heart was beating a mile a minute. I'd never been so nervous in my life. I knew she wasn't inviting me back to her room to listen to her phonograph.

That night, I lost my virginity, but not until the third cum shot. You see, the first two times, I was so excited, I came when I tit-fucked her. But the next time…well, that was my first time with big tits and my second and my third and my fourth and my fifth.–J.C., Far Rockaway, New York


ONLY
$2.98
PER MIN.
Lick, suck, and fuck these Dark-Jugs till your hearts content.
1-800-DARK-JUGS
My wet, Dark-Twat needs your big hard cock. Lets cum together.
1-800-DARK-TWAT
ADULTS ONLY
VISA
MasterCard
15412







BUSTY BOSS CLAUDIA DEMONSTRATES HER NEW EMPLOYEE BONER PROGRAM.

There's a big project coming due, so Claudia Kealoha goes down to data entry to see what's going on and overhears JMac talking about her. "She's a bitch but with nice tits," he says. "I'd love to blow a load on her." So she summons him to her office. "Everyone thinks I got this job because of my big boobs," she says. "I'm not banging the boss or anything." No, but she's about to bang one of her employees!


CLAUDIA
GETS 'EM
HARD
AT WORK





Before long, Claudia's employee is pulling down her top and eating her pussy right there in the office, and then Claudia's going down to suck his cock. Looks like the only job that's going to get done today is a blow job. As for that project…fuck it! And fuck Claudia, whose MILF mouth and pussy would boost morale in any office. "Oh, eat my pussy. Fuck my pussy!" Claudia says, not caring if anyone overhears her. Besides, as she told her employee, "Everybody here already thinks I'm a whore." She's not a whore. Just a great fuck.



This scene is from the DVD *Busty Cock Worshippers 3*, in which Claudia and 21 other *SCORE* Girls suck and take high hard ones in their juicy cunts. You can also watch Claudia in action in *The Breast of SCORE-LAND 2, Big-Tit P.O.V.* and *SCORE Xtra #12*. In other words, Claudia has done a lot of on-camera fucking. "I love it," Claudia said. "I love being sexy and turning men on. I love fucking on-camera because it's nasty and because I love sex." What a coincidence! We love Claudia because she's nasty and loves sex, too!









CHECK LIST

CLAUDIA KEALOHA

BIRTHDAY: July 20
HEIGHT: 5'6"
WEIGHT: 118 lbs.
BRA SIZE: 36DDD
MEASUREMENTS: 42-24-36
LIVES: South Florida
PREVIOUS APPEARANCES: Dec. '12, Feb. '12, Feb. '08 (XXX), July '07
DVDs: *Busty Cock Worshippers 3, The Breast of SCORELAND 2* and *Tits & Tugs 8* (all XXX-Rated).
Available on page nine









SCORE DVDs

Greatest Big-Bust DVD, Vol. 3

RATED X



Melissa Manning

48 naturally stacked girls in our most tit-packed DVD ever! Four discs, 14 hours. **Hitomi, Karina Hart**, newcomer **Siri, Leanne Crow, Valory Irene, Melissa Manning, Maggie Green, Sophie Mae, Jenna Valentine, Emilia Boshe, Taylor Steele, Kristy Klenot, Kali West, Alia Janine, Cherry Brady** and so many more favorites. 825 MINUTES

$49.95 PLUS S&H

Ripe Racks 2

RATED X



Joana Bliss

Twelve naturally stacked babes on two DVDs, stripping, fondling their massive jugs, pulling their nipples, sucking and squeezing their tatas, spreading their pussies, masturbating, talking dirty and cumming. Stars **Joana Bliss, Leanne Crow, Roxi Red, Felicia Clover, Elaina Gregory, Nikki Smith, Emilia Boshe, Sophie Mae** & **Rockell**. 180 MIN.

$39.95 PLUS S&H

Cocoa Nut Busters

RATED XXX



Maserati

They have giant, supple, mocha tits that jiggle when you fuck them. 15 scenes featuring **Kristina Milan, Vanessa Del Mar, Mianna Thomas, Maserati, Camille Morgan, Delotta Brown, Carmen Hayes** and eight other mocha girls in XXX action. This three-disc set is a must for the man who loves black chicks with fat tits! 310 MINUTES

$39.95 PLUS S&H

Hitomi

RATED R



Hitomi

She's the Asian sensation with J-cup natural hangers. Now, see the most-famous Japanese model of all-time filmed like only the boob-worshipping guys at *SCORE* can. She shows off her tits in a tiny bikini, barely-there lingerie and tight tops, oils up her pliable sucklers, gets messy with them and self-sucks her fat nipples, too. She's all yours! 125 MINUTES

$29.95 PLUS S&H

Voluptuous Xtra #14

RATED XXX

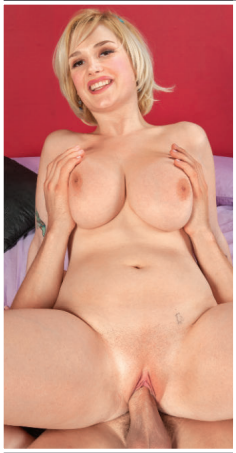

Siri

All stacked, all natural, all hardcore! Ten curvy creamers get fucked hard. Stars *SCORE* newcomer **Siri** getting a mouth-load of cum. Plus, **Sabina Leigh** takes on two cocks and gets a double facial. **Goldie Ray** gets ass-fucked in her debut. Plus **Sierra Skye, Brandy Talore, Chantal Raye, Jana, Rachel Love, Desiree** and **Shyla Shy**. 224 MIN.

$39.95 PLUS S&H

Busty Anal Sluts

RATED XXX



Daphne Rosen

Two-disc set featuring 12 *SCORE* Girls in anal action. **Kali West** and **Desiree** give up their anal cherries. **Holly Halston, Jasmine Black, Claire Dames** & **Veronica Rayne** are hookers who have anal on the menu. **Jayden Prescott** is a *SCORE* Man's wife. Plus **Stephanie Stalls, Daphne Rosen**, MILF **Angelina Verdi**, and Latina **Bella Storm**. 317 MINUTES

$39.95 PLUS S&H

Order now on page 9. Or call, toll-free in the U.S. & Canada, 1-800-421-0760. Elsewhere, call +1-305-662-5959.

OPERATORS ARE STANDING BY!

BIG-BOOB DVDs MADE BY BOOB MEN FOR BOOB MEN



Busty Anal Sluts 2

RATED XXX





Twenty-six girls, more scenes than any big-tit anal DVD ever! Many scenes are on DVD for the first time. As for the others, it would cost you more than 10 times the price of this one DVD to gather them all for your collection. Stars **Goldie Ray, Sabrina Linn, Christy Marks, Terry Nova, Stephanie Stalls, Denise Derringer, Claire Dames, Danielle Derek, Jasmine Black, Annina** and more. 378 MIN.







$39.95 PLUS S&H

SCORE Threesomes

RATED XXX



Daylene & Sara Jay

This ain't bedroom sex! This is wild three-way action in six cum-splashed scenes featuring **Kelly Christiansen** & **Karen Fisher**; bosom buddies **Eva Notty** & **Sarah Satori**; **Christy Marks** & **Carmen Hayes**; and **Sara Jay** & **Daylene Rio** in BGG threesomes. Plus, **Brittany O'Neil** and **Amber Lynn Bach** each take on two big cocks. 181 MINUTES

$39.95 PLUS S&H

Fuckin' Naturals

RATED XXX



Lana Ivans

Real tits, all XXX. **Siri, Goldie Ray** and **Krystal Swift**, in hard-core action, plus **Beverly Paige, Bella Blaze, Desiree, Carmen Hayes, Kitana Flores, Lana Ivans, Shione Cooper** and *Voluptuous* newcomer **Reina Lee.** Latinas, black 'n' stacked, interracial, creampies, facials and anal sex…and every girl is naturally stacked! 283 MINUTES

$39.95 PLUS S&H

Angela White Finally Fucks

RATED XXX



Angela White

You've been waiting eight years for **Angela White's** XXX debut, and now it's here. And once she started fucking, she couldn't stop! We went on-location to St. Maarten to film the Saucy Aussie's first BJ scene, her first two all-the-way boy-girl scenes plus a GGB three-way with **Maggie Green**. Loaded with interviews in which Angela talks sex. 155 MINUTES

$29.95 PLUS S&H

Valory's Vault

RATED X



Valory Irene

Nine scenes of the 2011 Newcomer of the Year never-before-captured on DVD…scenes that explore all of her erotic personality. She's a school girl, an exotic belly dancer, a dominatrix and a bikini buster. She receives a sensuous boob massage and uses a breast pump on her luscious nipples. She's the girl of your fantasies…every one of them! 152 MINUTES

$39.95 PLUS S&H

Big Tit A-List 2

RATED XXX



Kelly Christiansen

Super-stacked babes use their tits, mouths, and tight pussies to please you. **Kelly Christiansen** is a horny nurse. **Sandra Star** and **Annina** take it in the ass. **Angelina Castro** and **Daylene Rio** give lessons in Latin sucking and fucking. **Eva Notty** goes poolside for cock. Plus, **Minka, Brittany O'Neil, Angel Gee** and **Summer Sinn**. 243 MINUTES

$39.95 PLUS S&H

MORE BIG-TIT DVDS.



YOUR PRIVACY GUARANTEED! WE NEVER SELL OUR MAILING LIST!

ALL DVDS ARE REGION-FREE

WE SHIP WORLDWIDE DAILY!

Here Cums Christy

RATED XXX



Christy Marks

More **Christy Marks** scenes than any other DVD, this is the ultimate Christy movie for all lovers of the girl voted the best big-titted find of 2000-09. Features seven hardcore scenes, including a three-way with two studs, and eight solo scenes, all never-before-seen on DVD. Fifteen incredible scenes in all in which she plays out your fantasies. 242 MINUTES

$39.95 PLUS S&H

Tits & Tugs 9

RATED XXX



Tahnee Taylor

In the ninth edition of the world's greatest tit-fuck/tug-job DVDs, we bring you two naturals whose giant racks make huge cocks disappear: K-cup **Roxi Red** and **Anjii Ross**, whose milky tits overwhelm any bra she can find. Plus, **Eva Notty,** V-Mag newcomer **Nikki Smith,** MILF **Tahnee Taylor** and **Alexis Silver.** Seventeen girls in all! 250 MINUTES

$39.95 PLUS S&H

On Location Puerto Vallarta

RATED X



Hitomi

Come along for our most erotic adventure yet as we travel to Mexico for intimate, up-close-and-personal action with five stacked naturals who can't keep their hands off each other's tits! Features J-cup newcomers **Micky Bells** and **Leanne Crow** plus **Hitomi**, the J-cup Japanese sensation. Plus **Jenna Valentine** and **Natalie Fiore**. 130 MINUTES

$39.95 PLUS S&H

Tits & Tugs 8

RATED XXX



Valory Irene

Thirteen big-titted babes use their soft hands and huge racks to get you off! Features Newcomer of the Year **Valory Irene** in her only boy-girl scene, plus two tits 'n' tugs threesomes featuring 2011 newcomers: **Desiree** & **Maserati** and **Beverly Paige** & **Catt Green**. Plus **Elizabeth Starr**, **Claudia Kealoha, Charlee Chase, Elaina Gregory** and **Bailey Santanna**. 250 MIN.

$39.95 PLUS S&H

On Location Grand Bahama

RATED X



Karla James

Four of our most popular natural discoveries–**Arianna Sinn, Taylor Steele, Jenna Valentine** and **Karla James**–are joined by **Natalie Fiore** for a big-boobed vacation of sun, sand and bikinis. The tits-and-ass action never stops as the girls get wild on the beach, bouncing and jiggling their naked tits during a holiday of huge hooters. 98 MINUTES

$39.95 PLUS S&H

XXXtreme Daylene

RATED XXX



Daylene Rio

Daylene Rio is the hottest Latina MILF on the planet. In this, her first exclusive DVD, Daylene showers and dresses up in sexy lingerie, then sucks and fucks in 10 XXX scenes packed with tit-fucking, sloppy BJs, cunt slamming and facials. She's a sleazy hooker, a naughty teacher, a steamy slut in a hot tub…Daylene does it all! 240 MINUTES

$39.95 PLUS S&H

ALL ORDERS SHIP SAME DAY!

Busty Cock Worshippers 3

RATED XXX



Claudia Kealoha

21 girls. Eight hours of XXX. **Daphne Rosen, Elizabeth Starr, Minka, Rachel Love, Sabrina Linn, Beverly Paige, Eva Notty, Kelly Christiansen, Kianna Dior, Kristi Maxx, Stephanie Stalls, Brooke Tyler, Claudia Kealoha, Jayden Prescott, Karen Fisher, Sara Jay, Sarah Sunshine, Lana Ivans, Maserati, Siri, Shione Cooper** and **Tahnee Taylor**. 480 MINUTES

$49.95 PLUS S&H

V-Girls Next Door

RATED X



Roxanne Miller

Cum along with *Voluptuous* magazine's dirtiest dozen as they diddle their clits and plug their pussies. It's just you and your favorite curvy creamers: **Jenna Valentine, Michelle Bond, Roxanne Miller, Elaina Gregory, Terri Jane, Natalie Fiore, Cherry Brady, Leanne Crow, Micky Bells, Michelle May, Janne Hollan** and **Sophie Mae**. 209 MINUTES

$39.95 PLUS S&H

The Breast of SCORELAND 2

RATED XXX



Kali West

36 stacked stars and 11 hours of action. The ultimate big-tit DVD. Four-DVD set. Solo with **Karina Hart, Taylor Steele, Michelle Bond, Valory Irene, Beshine, Terri Jane, Venera, Hitomi, Janet Jade, Merilyn Sakova** and others. XXX with **Kelly Christiansen, Sandra Star, Eva Notty, Lana Ivans, Maserati, Brittany O'Neil** and others. 704 MINUTES

$59.95 PLUS S&H

Busty Cock Worshippers 2

RATED XXX



Eva Notty

17 bra-busting cock suckers and nut busters won't stop until your balls are drained. Stars H-cup newcomer **Kelly Christiansen** in her first XXX scene, *SCORE* exclusives **Angel Gee** and **Eva Notty,** German TV star **Annina** in her only interracial, plus **Sharon Pink, Ashlee Chambers, Angelina Castro, Aileen Ghettman** and more. 258 MINUTES

$39.95 PLUS S&H

Best of Boob Cruise

RATED R



Danni Ashe

For every man who ever sailed on a Boob Cruise and any man who dreamt about being on one, this DVD puts you in the middle of the action on five amazing voyages. Your 35 shipmates are the greatest busty babes ever. **Linsey Dawn, SaRenna, Danni Ashe, Angelique, Tawny, Lorna, Busty Dusty, Chloe, Dawn Stone** and more! 360 MINUTES

$39.95 PLUS S&H

The Tit-ans

RATED X



Beshine

A super-stacked collection of our bustiest babes ever, including XXX-cup **Beshine. Crystal Gunns, Cindy Cupps, Minka, Maxi Mounds, Casey James, Denise Derringer, Kayla Kleevage, Deena Duos, Melonie Charm, Angelique, Summer Sinn, Vixen LaMoore, Morgan Leigh, Angel Gee** and **Colt 45.** 254 MINUTES

$29.95 PLUS S&H

SCORE Xtra #13

RATED XXX



Shione Cooper

100% natural babes in XXX action. In addition to newcomer **Chica**'s XXX debut, you get **Shione Cooper, Christy Marks, Contessa Rose, Alia Janine, Lucy, Kitana Flores, Selena Castro, Kali West** and **Aileen Ghettman.** If you love huge naturals and hardcore action, this is the movie for you with tits from double-Ds to H-cups. 210 MINUTES

$39.95 PLUS S&H

The Best of the Decade

RATED X

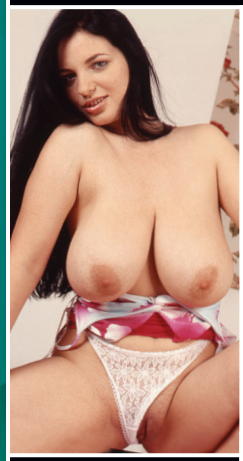

Joana

A two-disc collection of the most popular newcomers of 2000-2009 as voted by *SCORELAND* members. Features **Christy Marks, Karina Hart, Merilyn Sakova, Nicole Peters, Natalie Fiore, Anna Song, Ines Cudna, Angela White, Crystal Gunns, Janet Jade, Kelly Kay, Eva Notty, Maggie Green, Joana, Morgan Leigh** and **Cherry Brady**. 179 MINUTES

$29.95 PLUS S&H

Maximum Minka

RATED XXX



Minka

The KK-cup bustiest Asian ever in videos, rare photos and her own words. From her early days in South Korea to her arrival in North America to her meteoric rise to the top of the big-boob world. Boy-girl, tit-to-tit sex and Boob Cruise action. Classic and never-before-seen and behind-the-scenes footage. Hosted by Minka. 179 MINUTES

$39.95 PLUS S&H

COMING NEXT ISSUE

FIRST TIME EVER!

Our BEST pics from 1992 to today



ON SALE APRIL 16